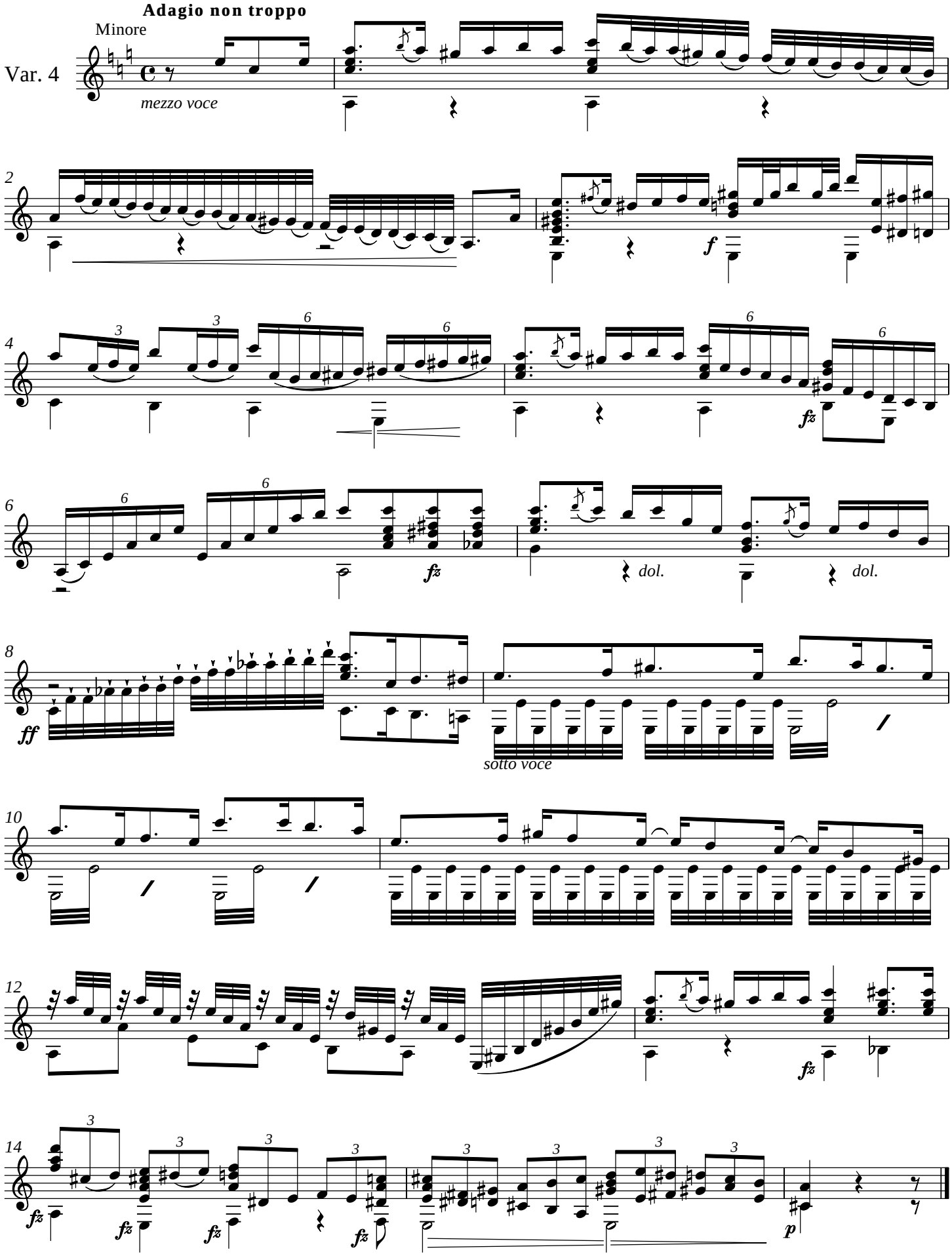
Adagio non troppo
Minore
Var. 4
mezzo voce
f
fz
dol.
dol.
ff
sotto voce
fz
fz
fz
fz
fz
p